

1/4" @ ALL CORNERS

This is to certify that on Feb. 23, 1975, I surveyed the property shown on this plat, known as Lots 3, 5, & 6, on plat of Mountain Ridge Industrial Park, recorded in the P.M.C. Office of Greenville County in Plat Book 5 1 on Page 117 and that the property lines, walls and buildings are as shown herein; that the buildings located on said lots do not encroach or project on adjacent streets or property, and that no adjacent walls or buildings encroach or project on said premises, and that no utility lines cross this property except as shown herein.

James R. Freeland  
 James L. Freeland L.S.S. 4701

FREELAND & ASSOCIATES  
GREENVILLE S. C.

FILED  
 GREENVILLE CO. S. C.  
 FEB 28 3 13 PM '75  
 BONNIE S. TANKRENSLEY  
 R.M.C.

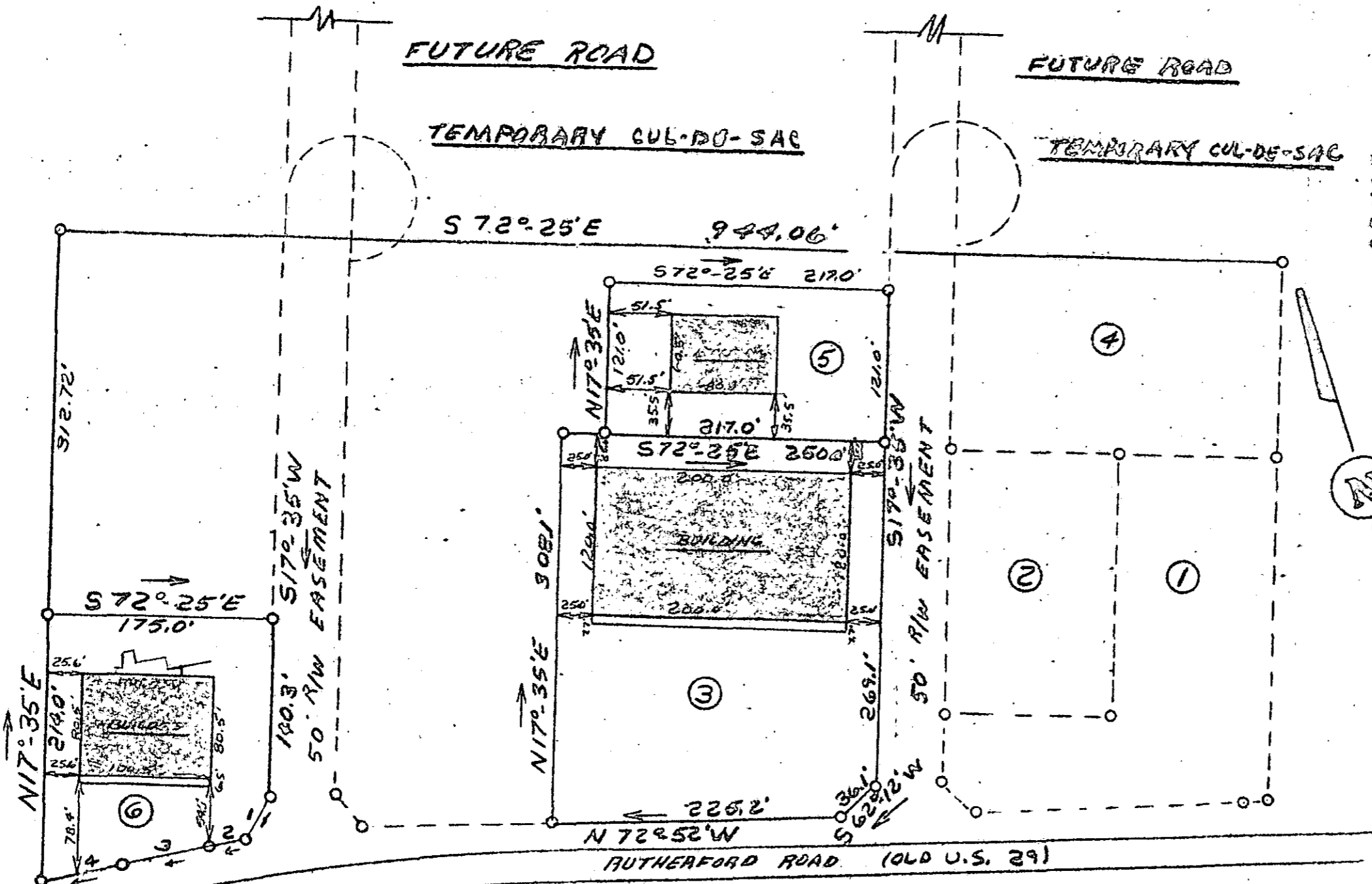

✓ 5-L-3 20144

FEB 28 1975

LOT 6

SIDE	BEARING	DIST.
1	S 57°-28' W	38.5'
2	N 82°-55' W	25.0'
3	N 82°-15' W	70.3'
4	S 87°-36' W	62.6'

RECORDING FEE  
 PAID \$ 2.00



REVISIONS			MOUNTAIN RIDGE INDUSTRIAL PARK PROPERTY OF: R. D. GARRET		
NO.	DATE	BY	STATE OF SOUTH CAROLINA GREENVILLE COUNTY		
1			DRAWN BY	SCALE	MATERIAL
2			CHK'D	DATE	DRAWING NO.
3			TRACED	APP'D	
4					
5					